

VPI Report
Breeders Cup Races 11/7/20

VPI POWER INDEX

Report Races:

Race #4 F&M Sprint (D)

Race #5 Turf Sprint

Race #6 BC Dirt Mile

Race #7 F&M Turf

Race #8 BC Sprint (D)

Race #9 BC Mile (T)

Race #10 BC Distaff

Race #11 BC Turf

Race #12 BC Classic

The VPI Report by Matt Vagvolgyi

The VPI report is my proprietary power index and pace analysis. The goal of the report is to give a statistical value of each horse competing in the race and relative strength in order (spread value) along with a visual analysis of pace in each segment of the race. As with any statistical analysis it should never be used independent to other forms of handicapping. The statistical analysis is designed to be complimentary and provide numeric strength to become more efficient in selecting contenders and dismissing inferior horses.

SPREAD = Numeric value rank over next placed horse

Key Spread Figures (8 Years of Data)

Spread 6pts + = 18% Wins

Spread 10 pts + = 39% Wins

Pace Projection:

EP = Early Pace

MP = Middle pace

LP = Late Pace

| VPI | SPREAD | HORSE# |
|--------|--------|--------|
| 121.5 | 0 | 7 |
| 121 | 0.5 | 2 |
| 117.5 | 4 | 3 |
| 116 | 5.5 | 6 |
| 115.75 | 5.75 | 1 |
| 115.5 | 6 | 9 |
| 110 | 11.5 | 4 |
| 109.5 | 12 | 8 |
| 106.25 | 15.25 | 5 |

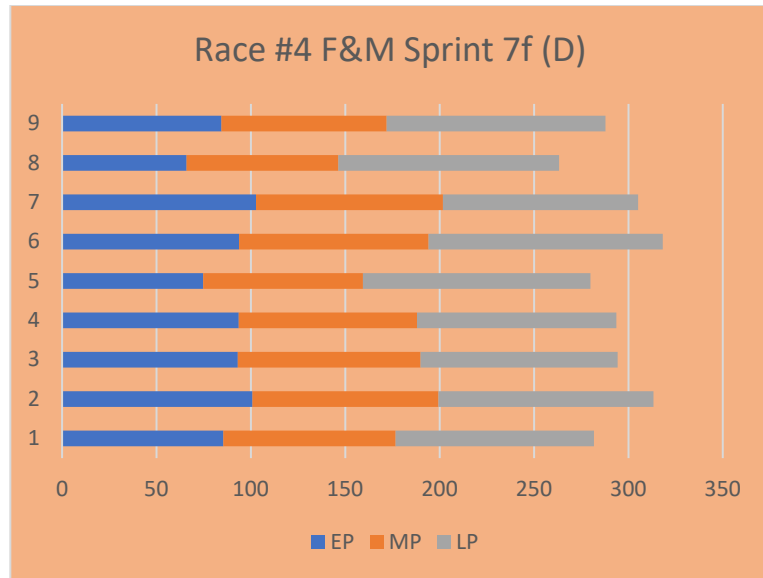

Key Angles:

#7 Sarengeti Empress

Keeneland / 7F / Dirt / Early Run Style / Projected on the Lead:

5 Years
 4 Years
 3 Years
 2 Years
 1 Year
 6 Months
 1 Month
 2 Weeks

| TOTAL RACES | TOTAL STARTS | WIN % | PLACE % | SHOW % | SUCCESS SCORE | ROI |
|-------------|--------------|-------|---------|--------|---------------|-----|
| 76 | 76 | 24% | 11% | 18% | 7.4 | 3% |

#3 Come Dancing

Layoff +45 Days / 4 Year Old's and Up / Up in Class at least 5 Pts:

1 Year
 6 Months
 1 Month
 2 Weeks

| TOTAL RACES | TOTAL STARTS | WIN % | PLACE % | SHOW % | SUCCESS SCORE | ROI |
|-------------|--------------|-------|---------|--------|---------------|------|
| 5336 | 7733 | 7% | 9% | 10% | 1.9 | -37% |

| VPI | SPREAD | HORSE# |
|--------|--------|--------|
| 130.75 | 0 | 12 |
| 127 | 3.75 | 3 |
| 125 | 5.75 | 7 |
| 124.5 | 6.25 | 4 |
| 124.5 | 6.25 | 10 |
| 124 | 6.75 | 14 |
| 122.75 | 8 | 1 |
| 122.5 | 8.25 | 6 |
| 122.5 | 8.25 | 11 |
| 122.25 | 8.5 | 8 |
| 121.75 | 9 | 16 |
| 120.5 | 10.25 | 13 |
| 119.25 | 11.5 | 5 |
| 118 | 12.75 | 2 |
| 118 | 12.75 | 17 |
| 115 | 15.75 | 9 |
| 111.25 | 19.5 | 18 |
| 110.5 | 20.25 | 15 |

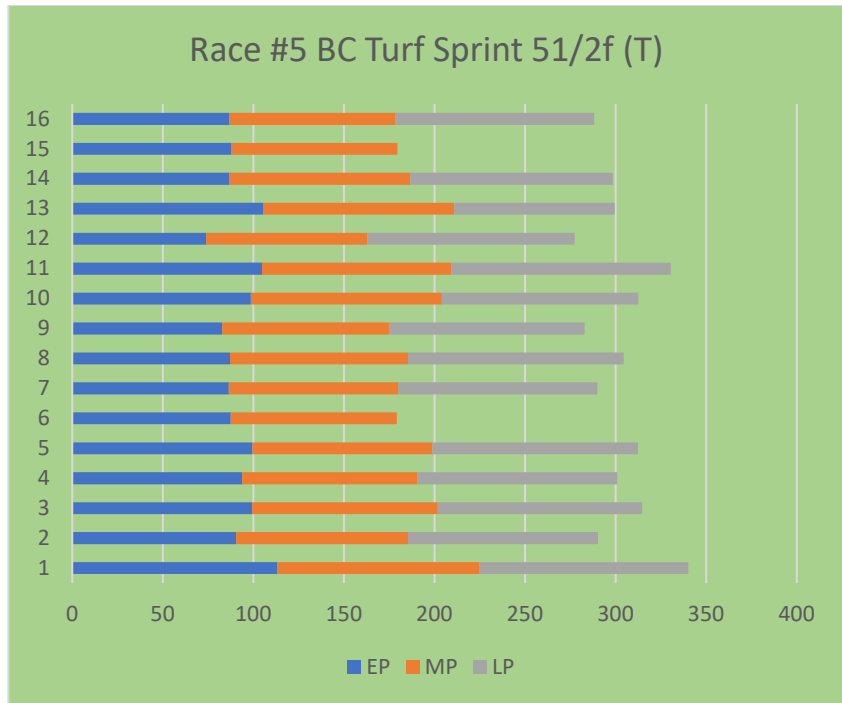

Lacking complete Data Pace 6,15

Key Angles:

#12 Got Stormy

Keeneland / Turf Sprint / Post 10+:

5 Years
 4 Years
 3 Years
 2 Years
 1 Year
 6 Months
 1 Month
 2 Weeks

| TOTAL RACES | TOTAL STARTS | WIN % | PLACE % | SHOW % | SUCCESS SCORE | ROI |
|-------------|--------------|-------|---------|--------|---------------|-------|
| 7 | 15 | 0% | 7% | 7% | 0.0 | -100% |

#7 Leinster

Keeneland / Turf Sprint / Post 4+ Less or = to Post 9:

5 Years
 4 Years
 3 Years
 2 Years
 1 Year
 6 Months
 1 Month
 2 Weeks

| TOTAL RACES | TOTAL STARTS | WIN % | PLACE % | SHOW % | SUCCESS SCORE | ROI |
|-------------|--------------|-------|---------|--------|---------------|------|
| 10 | 46 | 17% | 2% | 2% | 5.8 | 104% |

| VPI | SPREAD | HORSE# |
|--------|--------|--------|
| 123 | 0 | 2 |
| 121 | 2 | 4 |
| 119.75 | 3.25 | 9 |
| 119.75 | 3.25 | 10 |
| 119.5 | 3.5 | 12 |
| 119.25 | 3.75 | 3 |
| 118.75 | 4.25 | 5 |
| 118.25 | 4.75 | 8 |
| 118 | 5 | 6 |
| 116.5 | 6.5 | 1 |
| 112.75 | 10.25 | 7 |
| 110.75 | 12.25 | 11 |
| 0 | 123 | 13 |

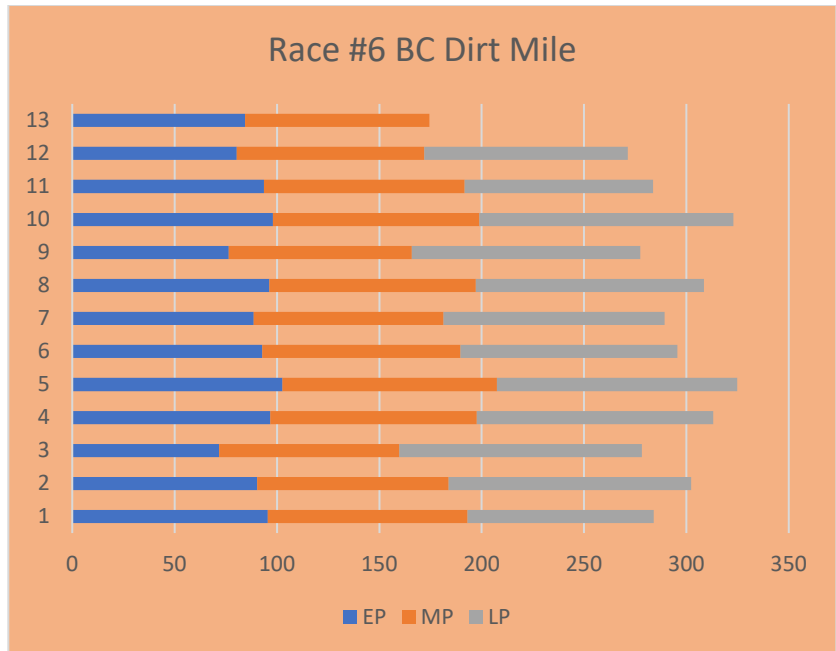

Lacking complete data VPI 13 Pace 13

Key Angles:

#5 Knicks Go

Keeneland / Dirt Route / Post 5+ Less Post 10 / Projected on Lead 1st Call:

5 Years
 4 Years
 3 Years
 2 Years
 1 Year
 6 Months
 1 Month
 2 Weeks

| TOTAL RACES | TOTAL STARTS | WIN % | PLACE % | SHOW % | SUCCESS SCORE | ROI |
|-------------|--------------|-------|---------|--------|---------------|-----|
| 136 | 136 | 23% | 19% | 11% | 7.5 | -1% |

#1 Art Collector

Keeneland / Dirt / Last Race at Pimlico:

5 Years
 4 Years
 3 Years
 2 Years
 1 Year
 6 Months
 1 Month
 2 Weeks

| TOTAL RACES | TOTAL STARTS | WIN % | PLACE % | SHOW % | SUCCESS SCORE | ROI |
|-------------|--------------|-------|---------|--------|---------------|-------|
| 10 | 10 | 0% | 10% | 0% | 0.0 | -100% |

#8 Pirates Punch

Keeneland / Dirt / Last Race at Monmouth:

5 Years
 4 Years
 3 Years
 2 Years
 1 Year
 6 Months
 1 Month
 2 Weeks

| TOTAL RACES | TOTAL STARTS | WIN % | PLACE % | SHOW % | SUCCESS SCORE | ROI |
|-------------|--------------|-------|---------|--------|---------------|-----|
| 18 | 19 | 37% | 5% | 11% | 8.3 | 82% |

| VPI | SPREAD | HORSE# |
|--------|--------|--------|
| 130.25 | 0 | 6 |
| 127.25 | 3 | 2 |
| 127 | 3.25 | 1 |
| 123.25 | 7 | 8 |
| 122.5 | 7.75 | 12 |
| 121.5 | 8.75 | 4 |
| 121.5 | 8.75 | 7 |
| 121.25 | 9 | 11 |
| 121 | 9.25 | 5 |
| 120.5 | 9.75 | 10 |
| 119.75 | 10.5 | 3 |
| 119.75 | 10.5 | 14 |
| 118 | 12.25 | 9 |
| 117.75 | 12.5 | 13 |

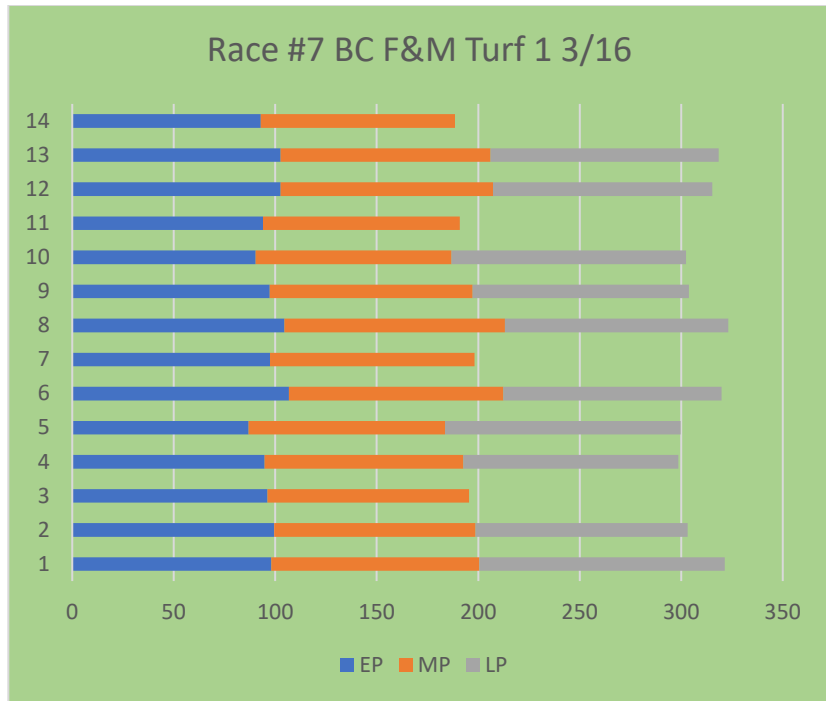

Lacking complete data Pace 3,7,11,14

Key Angles:

#4 Mean Mary

Workout / Graded Stakes / Progression of Furlongs / Top % Each Work/ 30 Days or Less:

1 Year
 6 Months
 1 Month
 2 Weeks

| TOTAL RACES | TOTAL STARTS | WIN % | PLACE % | SHOW % | SUCCESS SCORE | ROI |
|-------------|--------------|-------|---------|--------|---------------|-----|
| 30 | 37 | 41% | 11% | 16% | 9.4 | 72% |

#6 Rushing Fall

Keeneland Fall Meet / Turf / Last Race at Saratoga:

5 Years
 4 Years
 3 Years
 2 Years
 1 Year
 6 Months
 1 Month
 2 Weeks

| TOTAL RACES | TOTAL STARTS | WIN % | PLACE % | SHOW % | SUCCESS SCORE | ROI |
|-------------|--------------|-------|---------|--------|---------------|------|
| 15 | 18 | 6% | 6% | 6% | 0.0 | -88% |

| VPI | SPREAD | HORSE# |
|--------|--------|--------|
| 121.75 | 0 | 11 |
| 119.5 | 2.25 | 8 |
| 119.25 | 2.5 | 7 |
| 118.25 | 3.5 | 10 |
| 116.25 | 5.5 | 2 |
| 116.25 | 5.5 | 3 |
| 115.5 | 6.25 | 1 |
| 115 | 6.75 | 15 |
| 114.75 | 7 | 4 |
| 114.5 | 7.25 | 5 |
| 114.5 | 7.25 | 12 |
| 114 | 7.75 | 6 |
| 110.5 | 11.25 | 9 |
| 0 | 121.75 | 14 |
| 0 | 121.75 | 13 |

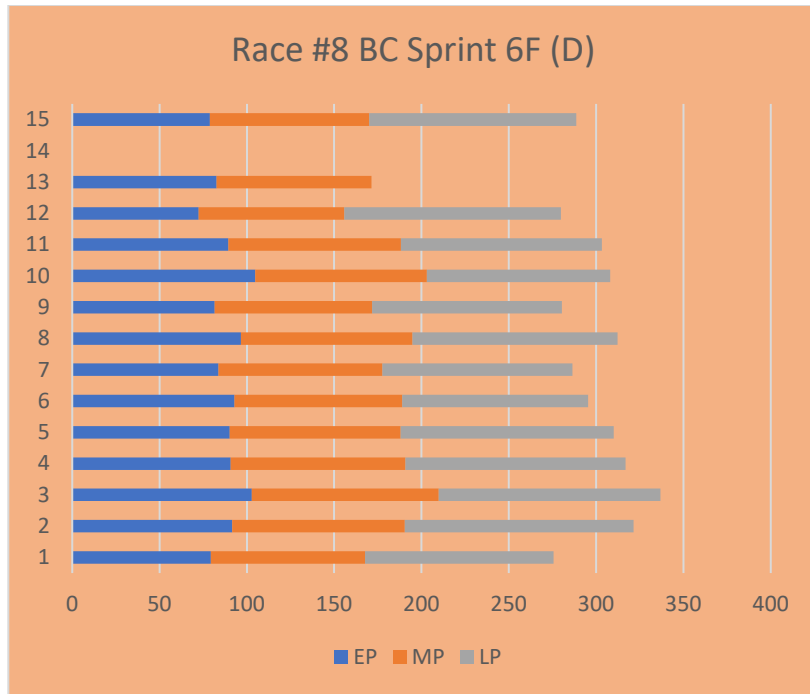

Lacking complete Data VPI 13 Pace 13

Key Angles:

#10 Yaupon

Keeneland / Dirt Sprint / Post 10+:

5 Years
 4 Years
 3 Years
 2 Years
 1 Year
 6 Months
 1 Month
 2 Weeks

| TOTAL RACES | TOTAL STARTS | WIN % | PLACE % | SHOW % | SUCCESS SCORE | ROI |
|-------------|--------------|-------|---------|--------|---------------|-----|
| 121 | 250 | 12% | 9% | 7% | 4.0 | 5% |

#2 CZ Rocket

Keeneland / Dirt Sprint / Last Race at Santa Anita:

5 Years
 4 Years
 3 Years
 2 Years
 1 Year
 6 Months
 1 Month
 2 Weeks

| TOTAL RACES | TOTAL STARTS | WIN % | PLACE % | SHOW % | SUCCESS SCORE | ROI |
|-------------|--------------|-------|---------|--------|---------------|-------|
| 6 | 7 | 0% | 0% | 0% | 0.0 | -100% |

Keeneland / Dirt Sprint / Post 1-3:

5 Years
 4 Years
 3 Years
 2 Years
 1 Year
 6 Months
 1 Month
 2 Weeks

| TOTAL RACES | TOTAL STARTS | WIN % | PLACE % | SHOW % | SUCCESS SCORE | ROI |
|-------------|--------------|-------|---------|--------|---------------|------|
| 92 | 276 | 11% | 12% | 11% | 2.7 | -53% |

| VPI | SPREAD | HORSE# |
|--------|--------|--------|
| 132.75 | 0 | 1 |
| 131 | 1.75 | 2 |
| 131 | 1.75 | 13 |
| 130.5 | 2.25 | 14 |
| 129.25 | 3.5 | 12 |
| 128 | 4.75 | 6 |
| 128 | 4.75 | 8 |
| 126.25 | 6.5 | 10 |
| 126.25 | 6.5 | 11 |
| 125 | 7.75 | 4 |
| 125 | 7.75 | 5 |
| 124 | 8.75 | 3 |
| 124 | 8.75 | 7 |
| 124 | 8.75 | 9 |
| 111.75 | 21 | 15 |

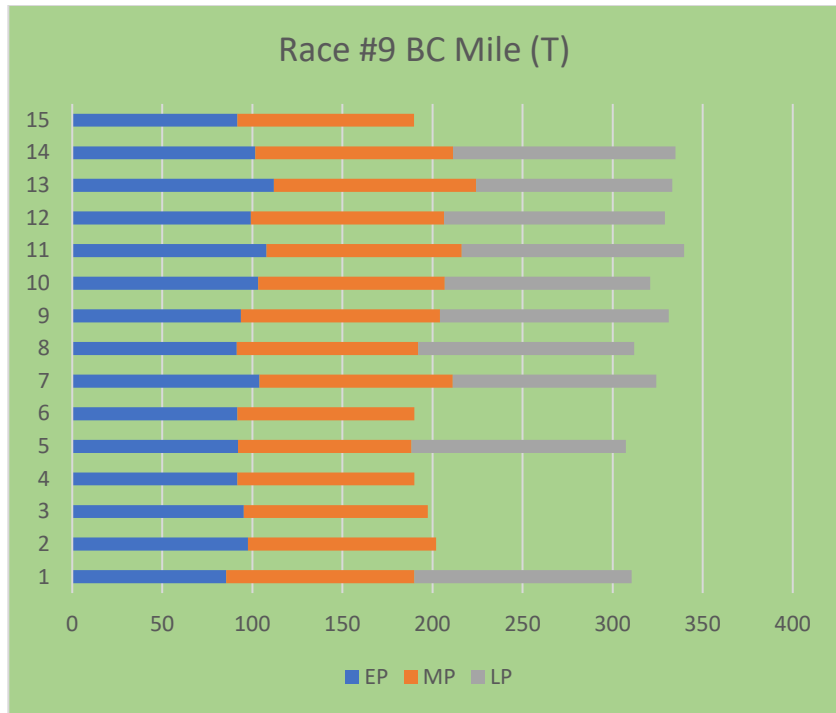

Lacking complete data Pace 2,3,4,6,15

Key Angles:

#13 Factor This

Brad Cox / Jockey Geroux / Turf Route / Graded Stakes:

5 Years
 4 Years
 3 Years
 2 Years
 1 Year
 6 Months
 1 Month
 2 Weeks

| TOTAL RACES | TOTAL STARTS | WIN % | PLACE % | SHOW % | SUCCESS SCORE | ROI |
|-------------|--------------|-------|---------|--------|---------------|-----|
| 13 | 13 | 46% | 8% | 8% | 7.9 | 76% |

5 Years
 4 Years
 3 Years
 2 Years
 1 Year
 6 Months
 1 Month
 2 Weeks

| TOTAL RACES | TOTAL STARTS | WIN % | PLACE % | SHOW % | SUCCESS SCORE | ROI |
|-------------|--------------|-------|---------|--------|---------------|-----|
| 8 | 8 | 50% | 13% | 0% | 7.4 | 65% |

#1 Circus Maximus

Aiden O'Brien / 1 Mile Turf / Graded Stakes:

5 Years
 4 Years
 3 Years
 2 Years
 1 Year
 6 Months
 1 Month
 2 Weeks

| TOTAL RACES | TOTAL STARTS | WIN % | PLACE % | SHOW % | SUCCESS SCORE | ROI |
|-------------|--------------|-------|---------|--------|---------------|------|
| 16 | 29 | 3% | 14% | 3% | 0.0 | -80% |

| VPI | SPREAD | HORSE# |
|--------|--------|--------|
| 122.25 | 0 | 10 |
| 121.25 | 1 | 9 |
| 119.5 | 2.75 | 1 |
| 119.25 | 3 | 5 |
| 117.5 | 4.75 | 4 |
| 116.75 | 5.5 | 3 |
| 116.5 | 5.75 | 8 |
| 115 | 7.25 | 7 |
| 114.25 | 8 | 2 |
| 113.75 | 8.5 | 6 |

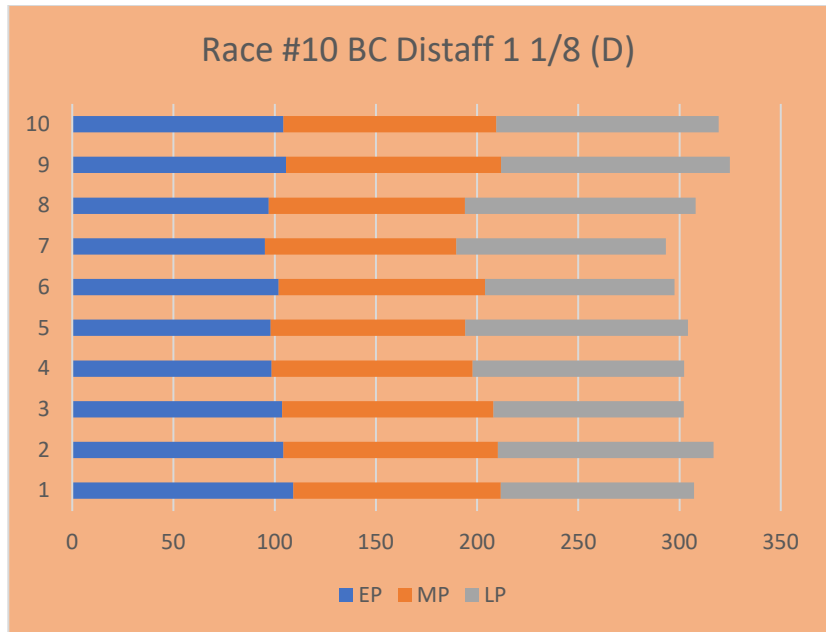

Key Angles:

#2 Harvest Moon

3 Year Old vs Older / Last Race Winner / Speed Figures Ascending Last 3 Races / Graded Stakes:

1 Year
 6 Months
 1 Month
 2 Weeks

| TOTAL RACES | TOTAL STARTS | WIN % | PLACE % | SHOW % | SUCCESS SCORE | ROI |
|-------------|--------------|-------|---------|--------|---------------|-----|
| 4 | 4 | 50% | 0% | 0% | 7.0 | 80% |

| VPI | SPREAD | HORSE# |
|--------|--------|--------|
| 133.75 | 0 | 2 |
| 131.75 | 2 | 3 |
| 131.75 | 2 | 7 |
| 129.75 | 4 | 1 |
| 129.75 | 4 | 10 |
| 128.75 | 5 | 6 |
| 128.75 | 5 | 9 |
| 122.75 | 11 | 5 |
| 121.75 | 12 | 8 |
| 117 | 16.75 | 4 |

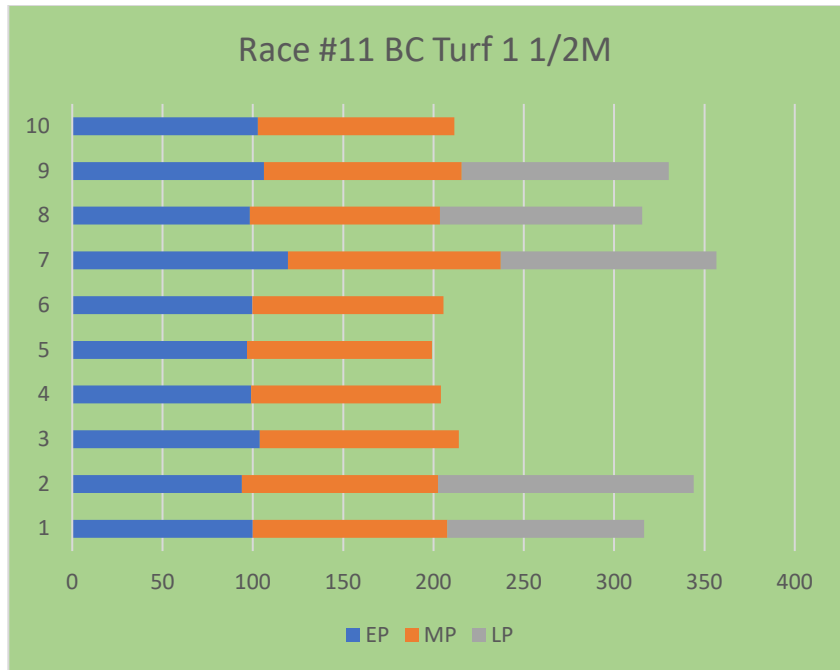

lacking complete data Pace 3,4,5,6,10

Key Angles:

#7 United

Workout / Graded Stakes / Progression of Furlongs / Top % Each Work/ 30 Days or Less:

1 Year
 6 Months
 1 Month
 2 Weeks

| TOTAL RACES | TOTAL STARTS | WIN % | PLACE % | SHOW % | SUCCESS SCORE | ROI |
|-------------|--------------|-------|---------|--------|---------------|-----|
| 30 | 37 | 41% | 11% | 16% | 9.4 | 72% |

| VPI | SPREAD | HORSE# |
|--------|--------|--------|
| 128 | 0 | 10 |
| 126 | 2 | 4 |
| 126 | 2 | 8 |
| 125.5 | 2.5 | 2 |
| 124.5 | 3.5 | 9 |
| 122 | 6 | 1 |
| 121.25 | 6.75 | 3 |
| 121 | 7 | 6 |
| 120.75 | 7.25 | 7 |
| 114.5 | 13.5 | 5 |



Key Angles:

#8 Improbable

Bob Baffert / Last race Win / Graded Stakes:

5 Years
 4 Years
 3 Years
 2 Years
 1 Year
 6 Months
 1 Month
 2 Weeks

| TOTAL RACES | TOTAL STARTS | WIN % | PLACE % | SHOW % | SUCCESS SCORE | ROI |
|-------------|--------------|-------|---------|--------|---------------|-----|
| 19 | 23 | 35% | 22% | 13% | 7.5 | 5% |

Bob Baffert / Ship in from Different Circuit / Graded Stakes:

5 Years
 4 Years
 3 Years
 2 Years
 1 Year
 6 Months
 1 Month
 2 Weeks

| TOTAL RACES | TOTAL STARTS | WIN % | PLACE % | SHOW % | SUCCESS SCORE | ROI |
|-------------|--------------|-------|---------|--------|---------------|-----|
| 19 | 20 | 45% | 15% | 15% | 8.0 | 42% |

#4 Tom's d'Etat

Keeneland / Dirt Route / Run Style Sustained / Best Late Pace / Graded Stakes:

5 Years
 4 Years
 3 Years
 2 Years
 1 Year
 6 Months
 1 Month
 2 Weeks

| TOTAL RACES | TOTAL STARTS | WIN % | PLACE % | SHOW % | SUCCESS SCORE | ROI |
|-------------|--------------|-------|---------|--------|---------------|------|
| 10 | 10 | 20% | 10% | 30% | 4.1 | -61% |